Attack with 1

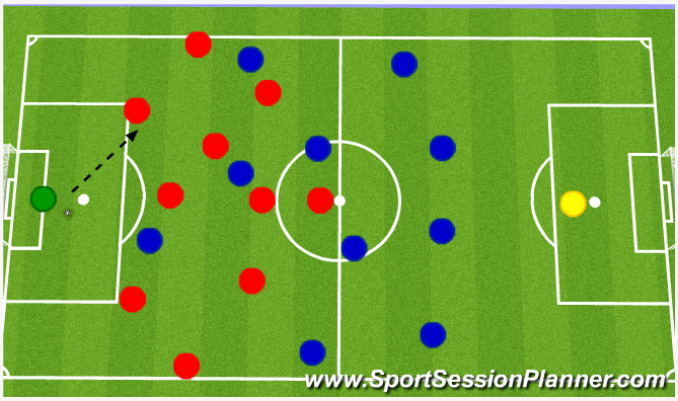

Attack with 2

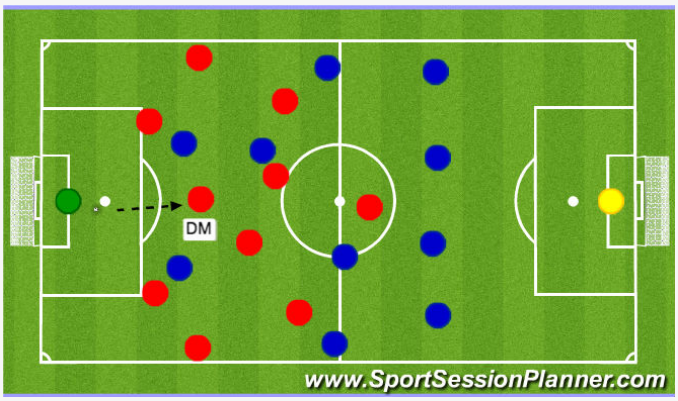

Play between the lines

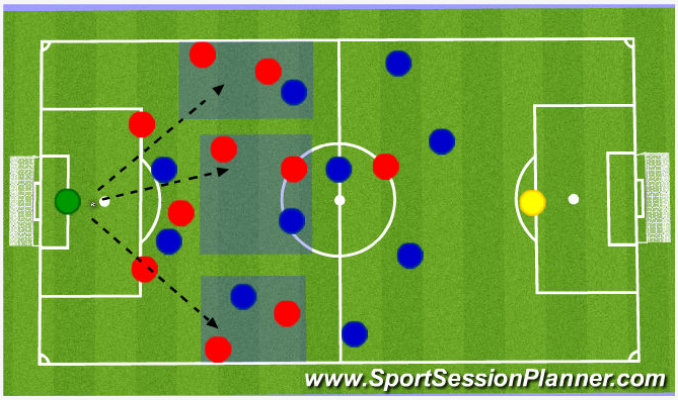
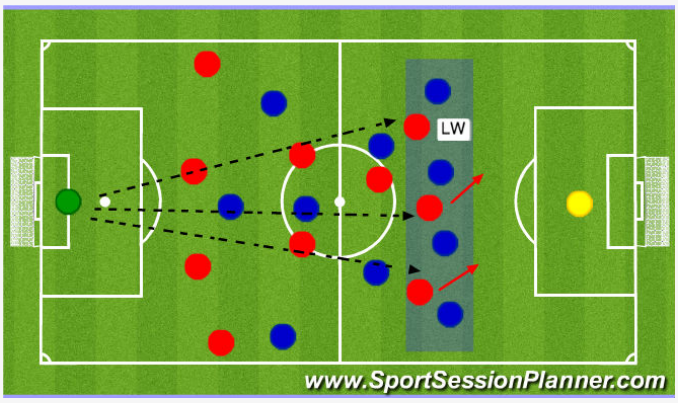
Long Ball